

290 ~~E~~

# ZING! WENT THE STRINGS OF MY HEART.

Orchestral Arrangement by  
JIMMY LALLY

from "GAY DECEIVERS"

Words and Music by  
JAMES F. HANLEY

## 1st E<sup>b</sup> Alto Saxophone

Medium to bright tempo.

Refrain

Copyright MCMXXXV by Harms Inc., New York  
This arrangement Copyright MCMLI by Harms Inc., New York  
CHAPPELL & CO LTD., 59, New Bond Street, London, W.1, Sydney & Paris

9367

All rights reserved  
Made in England  
International Copyright Secured

1st E<sup>b</sup> Alto Saxophone

# ZING! WENT THE STRINGS

# 290

# MY HEART

Orchestral Arrangement by  
JIMMY LALLY

from "GAY DECEIVERS"

Words and Music by  
JAMES F. HANLEY

## 1st B<sup>b</sup> Tenor Saxophone

Medium to bright tempo

mf

Refrain

Solo

fz

fz

fz

fz

Copyright MCMXXXV by Harms Inc., New York  
This arrangement Copyright MCMLI by Harms Inc., New York  
CHAPPELL & CO LTD., 50, New Bond Street, London, W.1, Sydney & Paris  
41149

9367

All rights reserved  
Made in England  
International Copyright Secured

# 1st B<sup>b</sup> Tenor Saxophone

*Soli*

*p*

*mf*

*Soli*

*fz*

*fz*

*2<sup>o</sup>*

*With a beat*

*fz*

*fz*

270 

# ZING! WENT THE STRINGS OF MY HEART

Orchestral Arrangement by  
JIMMY LALLY

from "GAY DECEIVERS"

Words and Music by  
JAMES F. HANLEY

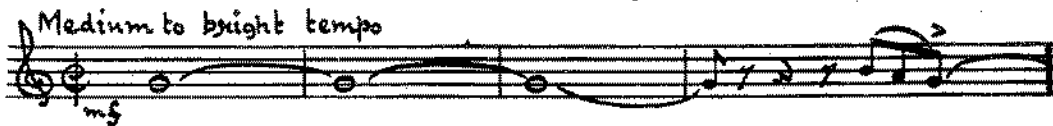

**E♭ Baritone Saxophone**

Medium to bright tempo

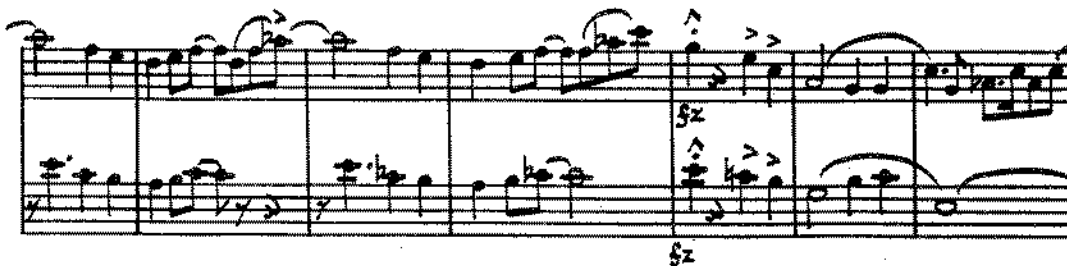
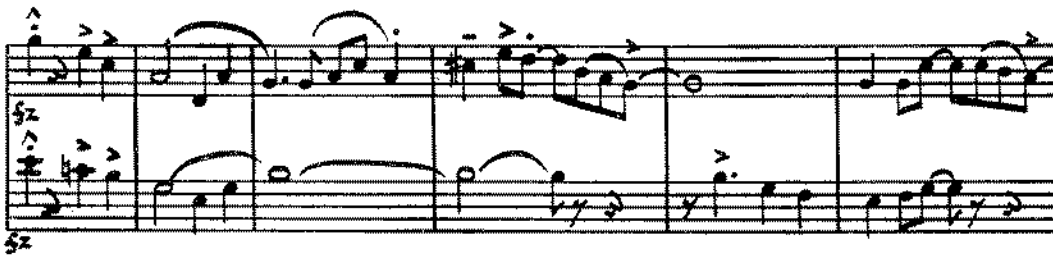

Refrain

Soli >

Copyright MCMXXXV by Harms Inc., New York  
This arrangement Copyright MCMLI by Harms Inc., New York  
CHAPPELL & CO LTD., 50, New Bond Street, London, W.1. Sydney & Paris  
41149

9367

All rights reserved  
Made in England  
International Copyright Secured

# E<sup>b</sup> Baritone Saxophone

*Soli*

*Soli*

*fz*

*fz*

*2<sup>o</sup>* *With a beat*

*ffz*

*fz*

290 ~~290~~

# ZING! WENT THE STRINGS OF MY HEART

Orchestral Arrangement by  
WIMMY LALLY

from "GAY DECEIVERS"

Words and Music by  
JAMES F. HANLEY

## 1st Trumpet in B<sup>b</sup>

Medium to bright tempo

mf

Refrain

str. mute

Copyright MCMXXXV by Harms Inc., New York  
This arrangement Copyright MCMLII by Harms Inc., New York  
CHAPPELL & CO LTD., 59, New Bond Street, London, W.1, Sydney & Paris  
41149

9367

All rights reserved  
Made in England  
International Copyright Secured

1st Trumpet in B $\flat$

# ZING! WENT THE STRINGS OF MY HEART

Orchestral Arrangement by  
JIMMY LALLY

from "GAY DECEIVERS"

Words and Music by  
JAMES F. HANLEY

## 2nd Trumpet in B<sup>b</sup>

Medium to bright tempo

*mf*

Refrain

Stx. mute

Copyright MCMXXXV by Harms Inc., New York  
 This arrangement Copyright MCMLI by Harms Inc., New York  
 CHAPPELL & CO LTD., 50, New Bond Street, London, W.1. Sydney & Paris  
 41149

9367

All rights reserved  
 Made in England  
 International Copyright Secured

# 2nd Trumpet in B $\flat$

*Soli*  
*mp*

*fz* *Mute out* *mp*

*2<sup>o</sup> Open*  
*(p) mp*  
*With a beat*

290

# ZING! WENT THE STRINGS OF MY HEART

Orchestral Arrangement by  
JIMMY LALLY

from "GAY DECEIVERS"

Words and Music by  
JAMES F. HANLEY

## 1st Trombone

Medium to bright tempo

Refrain

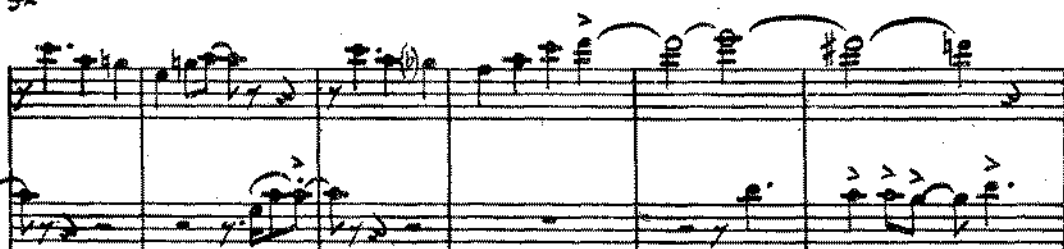
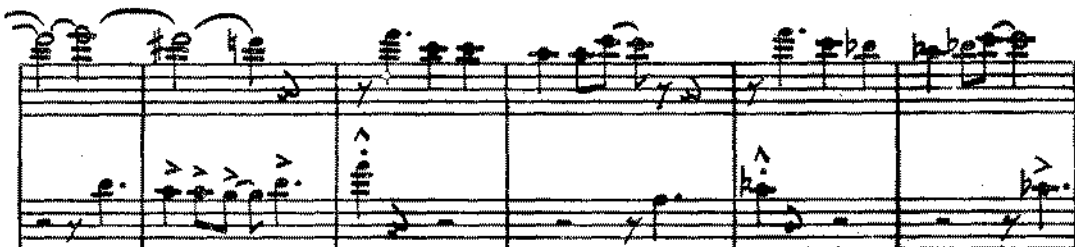

Copyright MCMXXXV by Harms Inc., New York  
This arrangement Copyright MCMLI by Harms Inc., New York  
CHAPPELL & CO LTD., 50, New Bond Street, London, W.1, Sydney & Paris  
41149

9367

All rights reserved  
Made in England  
International Copyright Secured

1st Trombone

# 290

## ZING! WENT THE STRINGS ~~OF MY HEAR~~

Orchestral Arrangement by  
JIMMY LALLY

from "GAY DECEIT"

Lyrics and Music by  
JAMES F. HANLEY

### 2nd Trombone

Medium to bright tempo

Refrain

Copyright MCMXXXV by Harms Inc., New York  
This arrangement Copyright MCMLI by Harms Inc., New York  
CHAPPELL & CO LTD., 50, New Bond Street, London, W.1, S. Huey & Paris  
41149

9367

All rights reserved  
Made in England  
International Copyright Secured

# 2nd Trombone

290 51

# ZING! WENT THE STRINGS OF MY HEART

Arrangement for Orchestra by  
JIMMY LALLY

Words and Music by  
JAMES F. HANLEY

Piano

Medium to bright tempo

mf

## VOCAL CHORUS

Dear, when you smiled at me I heard a mel-o-dy, It haunt-ed

Eb Bb7 Eb6 Bb7 Eb G7 Cm7 Cm6 G7 Cm6 G7 Cm6 Fm7 C7

me from the start. Some-thing in-side of me Start-ed a

Fm7 Bb9 Gm D7 Bb7 Ab6 Abmaj7 Ab6 Abmaj7Ab6 Abm6 Eb7

symphony, Zing! went the strings of my heart. 'Twas like a

Abm6 Eb7 Abm6 Eb6 F9 Bb7 Ab9 GdimBb7Bb7+ Eb Bb7

ON THE PERFORMING RIGHT SOCIETY'S RETURNS WHENEVER IT IS PUBLICLY PERFORMED

Copyright MCMXXXV by Harms Inc., N. York  
This arrangement copyright MCMLI by Harms Inc., N. York  
CHAPPELL & CO., LTD., 50, New Bond Street, London, W.1 Sydney & Paris  
41149

All rights reserved  
Made in England  
International Copyright Secured

Piano

PLEASE INCLUDE THE TITLE OF THIS WORK

breath of Spring, I heard a rob-in sing A - bout a nest set a - part,  
 Eb6 Bb7 Eb G7 Cm7 Cm6 G7 Cm6 G7 Cm6 Fm7 C7 Fm7 Bb9 Gm

All nature seemed to be In per-fect harmony, - Zing! went the  
 D7 Bb7 Ab6 Abmaj7 Ab6 Abmaj7 Ab6 Abm6 Eb7 Abm6 Eb7 Abm6 Eb6

strings of my heart. Your eyes made skies seem blue a - gain, What else could I  
 F9 Bb7 + Bb9+ Eb Abm6 Eb6 Fm7 Bb7 Ebmaj7 Eb6 Fm7 Bb13 Bb7

do a - gain, But keep repeat - ing through a - gain "I love you, love you!" I still re-  
 Gm7 Eb6 Cm6 D7+ D7 Eb F7 Fm7 Bb7 Bb9 Bb7+ Eb Bb7

-call the thrill, I guess I always will, I hope 'twill nev-er de - part,  
 Eb6 Bb7 Eb G7 Cm7 Cm6 G7 Cm6 G7 Cm6 Fm7 C7 Fm7 Bb9 Gm

Dear, with your lip to mine A rhapsody divine. Zing! went the

D7 Bb7 Ab6 A>maj7 Ab6 A>maj7 Ab6 Abm6 Eb7 Abm6 Eb7 Abm6 Eb6

strings of my heart. heart.

F9 Bb7+ Bb9+ Eb6 Gbdim Fm7 Eb7 Eb7+ Eb6 Eb9 D9 D7+

with a beat

G6 D7 G6 D7 G6 B7 Em7 Em6 Ebdim Em6 Ebdim Em6 Am7 E7 Am7 D9

Bm F#7 D9 C6 G7 C6 Cm6 G7 Cm6 G7 Cm6 G6

A9 D7 D9+ G6 D9 D7+ D9+ G7 Am7 G7 C6 Ebm7 G6 (add 9th)

290 ~~31~~

# ZING! WENT THE STRINGS OF MY HEART

Orchestral Arrangement by  
JIMMY LALLY

from "GAY DECEIVERS"

Words and Music by  
JAMES F. HANLEY

## Guitar

Medium to bright tempo

3  
mf

Refrain

E<sup>b</sup> B<sup>b7</sup> E<sup>b</sup> B<sup>b7</sup> E<sup>b</sup> G<sup>7</sup>

C<sup>m7</sup> C<sup>m6</sup> G<sup>7</sup> C<sup>m6</sup> G<sup>7</sup> C<sup>m6</sup> F<sup>m7</sup> C<sup>7</sup> F<sup>m7</sup> B<sup>b9</sup> G<sup>m</sup>

D<sup>7</sup> B<sup>b7</sup> A<sup>b6</sup> A<sup>b</sup> maj<sup>7</sup> A<sup>b6</sup> A<sup>b</sup> maj<sup>7</sup> A<sup>b6</sup> A<sup>b</sup> m<sup>6</sup> E<sup>b7</sup>

A<sup>b</sup> m<sup>6</sup> E<sup>b7</sup> A<sup>b</sup> m<sup>6</sup> E<sup>b6</sup> F<sup>9</sup> B<sup>b7</sup> A<sup>b9</sup> G<sup>dim</sup> B<sup>b7</sup> B<sup>b7</sup>+

E<sup>b</sup> B<sup>b7</sup> E<sup>b</sup> B<sup>b7</sup> E<sup>b</sup> G<sup>7</sup> C<sup>m7</sup> C<sup>m6</sup> G<sup>7</sup> C<sup>m6</sup> G<sup>7</sup> C<sup>m6</sup>

F<sup>m7</sup> C<sup>7</sup> F<sup>m7</sup> B<sup>b9</sup> G<sup>m</sup> D<sup>7</sup> B<sup>b7</sup> A<sup>b6</sup> A<sup>b</sup> maj<sup>7</sup>

A<sup>b6</sup> A<sup>b</sup> maj<sup>7</sup> A<sup>b6</sup> A<sup>b</sup> m<sup>6</sup> E<sup>b7</sup> A<sup>b</sup> m<sup>6</sup> E<sup>b7</sup> A<sup>b</sup> m<sup>6</sup> E<sup>b6</sup>

fz

F<sup>9</sup> B<sup>b7</sup> B<sup>b9</sup> E<sup>b</sup> A<sup>b</sup> m<sup>6</sup> E<sup>b6</sup> F<sup>m7</sup> B<sup>b7</sup> E<sup>b</sup> maj<sup>7</sup> E<sup>b6</sup>

F<sup>m7</sup> B<sup>b13</sup> B<sup>b7</sup> G<sup>m7</sup> E<sup>b6</sup> C<sup>m6</sup> D<sup>7</sup> D<sup>7</sup> E<sup>b</sup> F<sup>7</sup> F<sup>m7</sup> B<sup>b7</sup>

Copyright MCMXXXV by Harms Inc., New York  
This arrangement Copyright MCMLI by Harms Inc., New York  
CHAPPELL & CO LTD., 50, New Bond Street, London, W.1, Sydney & Paris  
41149

9367

All rights reserved  
Made in England  
International Copyright Secured

Guitar

B<sup>b</sup>9 B<sup>b</sup>7+ E<sup>b</sup> B<sup>b</sup>7 E<sup>b</sup> B<sup>b</sup>7 E<sup>b</sup> G<sup>7</sup> C<sup>m</sup>7 C<sup>m</sup>6 G<sup>7</sup> C<sup>m</sup>6 G<sup>7</sup> C<sup>m</sup>6

F<sup>m</sup>7 C<sup>7</sup> F<sup>m</sup>7 B<sup>b</sup>9 G<sup>m</sup> D<sup>7</sup> B<sup>b</sup>7 A<sup>b</sup>6 A<sup>b</sup>maj<sup>7</sup>

A<sup>b</sup>6 A<sup>b</sup>maj<sup>7</sup> A<sup>b</sup>6 A<sup>b</sup>m6 E<sup>b</sup>7 A<sup>b</sup>m6 E<sup>b</sup>7 A<sup>b</sup>m6 E<sup>b</sup>6 Sz

F<sup>9</sup> B<sup>b</sup>7+ B<sup>b</sup>9+ 1<sup>o</sup> E<sup>b</sup>6 G<sup>b</sup>dim F<sup>m</sup>7 B<sup>b</sup>7 B<sup>b</sup>7+ 2<sup>o</sup> E<sup>b</sup>6

E<sup>b</sup>9 D<sup>9</sup> D<sup>7</sup>+ G<sup>6</sup> D<sup>7</sup> G<sup>6</sup> D<sup>7</sup> G<sup>6</sup> B<sup>7</sup> E<sup>m</sup>7 E<sup>m</sup>6 E<sup>b</sup>dim

E<sup>m</sup>6 E<sup>b</sup>dim E<sup>m</sup>6 A<sup>m</sup>7 E<sup>7</sup> A<sup>m</sup>7 D<sup>9</sup> B<sup>m</sup>

F<sup>#</sup>7 D<sup>9</sup> C<sup>6</sup> G<sup>7</sup> C<sup>6</sup> C<sup>m</sup>6 G<sup>7</sup> E<sup>m</sup>6 G<sup>7</sup> C<sup>m</sup>6 Sz

G<sup>6</sup> A<sup>9</sup> D<sup>7</sup>+ D<sup>9</sup>+ G<sup>6</sup> D<sup>9</sup> D<sup>7</sup>+ D<sup>9</sup>+ Sz

G<sup>7</sup> A<sup>m</sup>7 G<sup>7</sup> C<sup>6</sup> E<sup>b</sup>m7 G<sup>6</sup>(add 9th) G<sup>6</sup>(add 9th) Sz

BASS  
Med. Bt. Tempo

# ZING! WENT THE STRINGS OF MY HEART

A series of ten empty musical staves for writing.

# ZING! WENT THE STRINGS OF MY HEART

Orchestral Arrangement by  
JIMMY LALLY

from "GAY DECEIVERS"

Words and Music by  
JAMES F. HANLEY

290

Medium to bright tempo Drums

*mf*  
Refrain

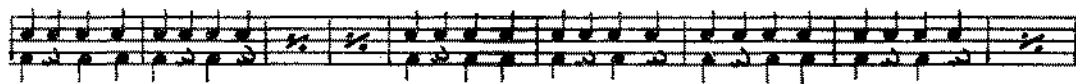
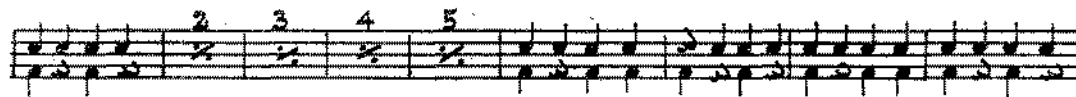
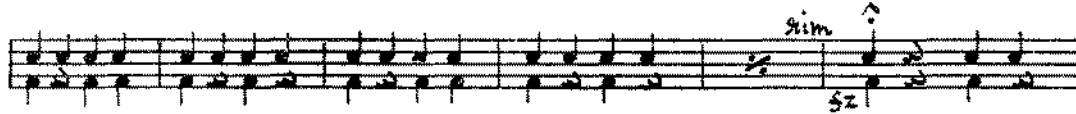
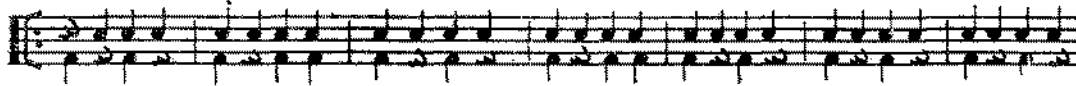

With a beat

Copyright MCMXXXV by Harms Inc., New York  
This arrangement Copyright MCMLI by Harms Inc., New York  
CHAPPELL & CO LTD., 50, New Bond Street, London, W.1, Sydney & Paris  
41149

9367

All rights reserved  
Made in England  
International Copyright Secured